



Art.-Nr.: **500.46** 

PJZ 03/17





1x

1x

MaxLED 500/MaxLED 1000 ✓
 MaxLED Tunable White ✗
 MaxLED RGBW ✗

A

MaxLED 500/MaxLED 1000 ✓
 MaxLED Tunable White ✗
 MaxLED RGBW ✗

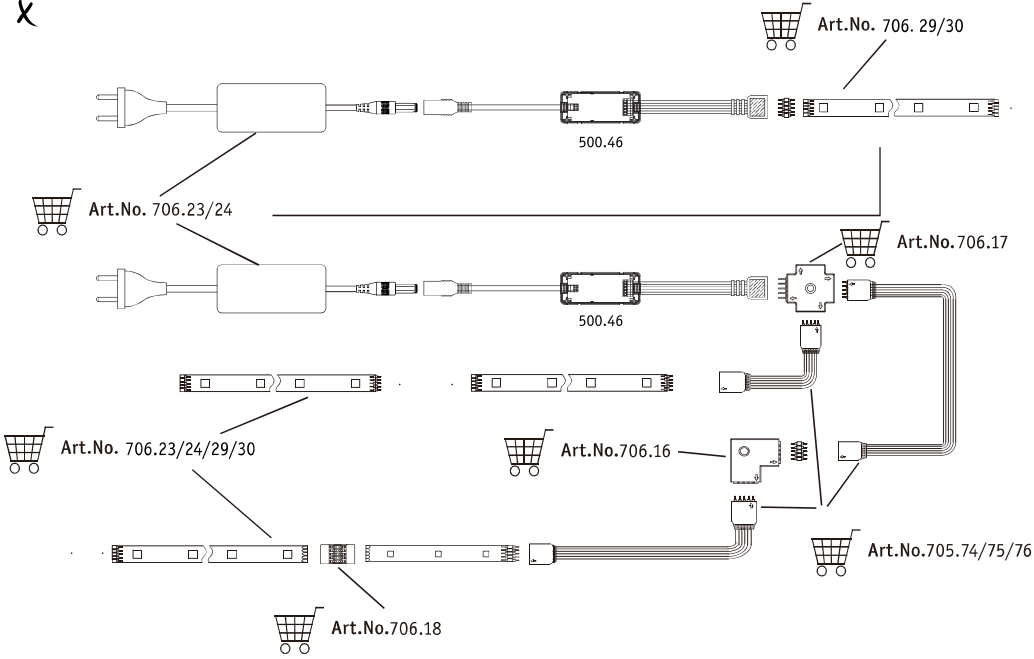

Art.No. 706.29/30

500.46

Art.No. 706.23/24

500.46

Art.No. 706.17

Art.No. 706.23/24/29/30

Art.No. 706.16

Art.No. 705.74/75/76

Art.No. 706.18

B

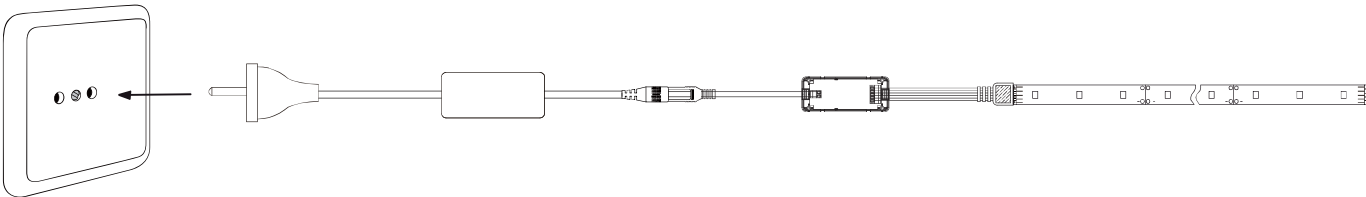

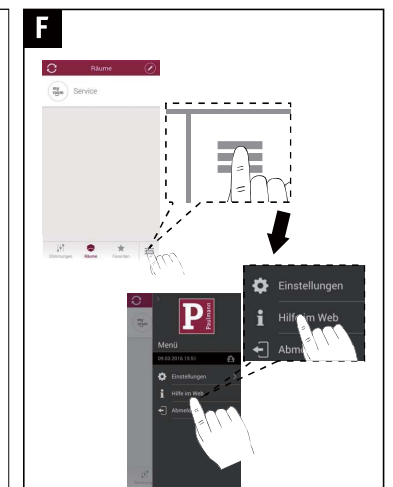
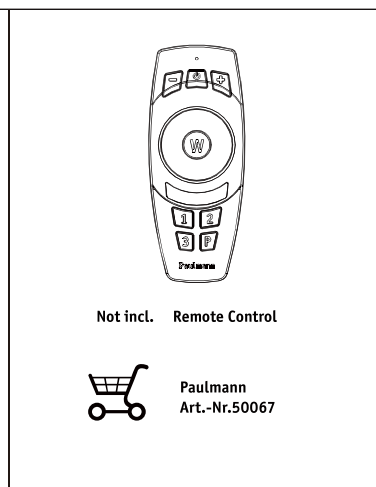
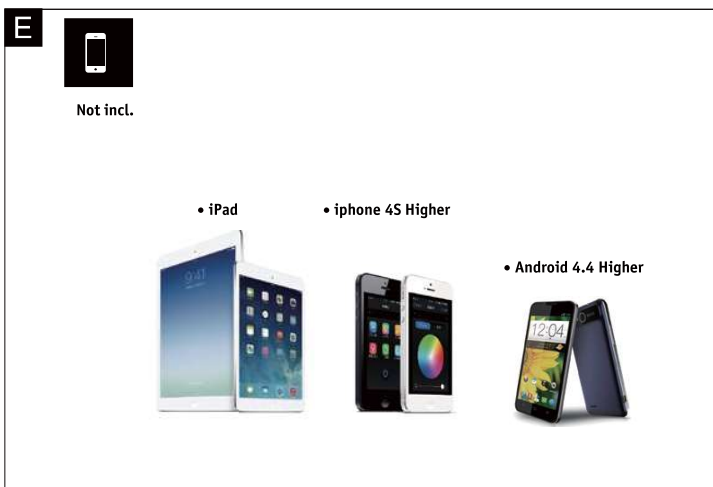
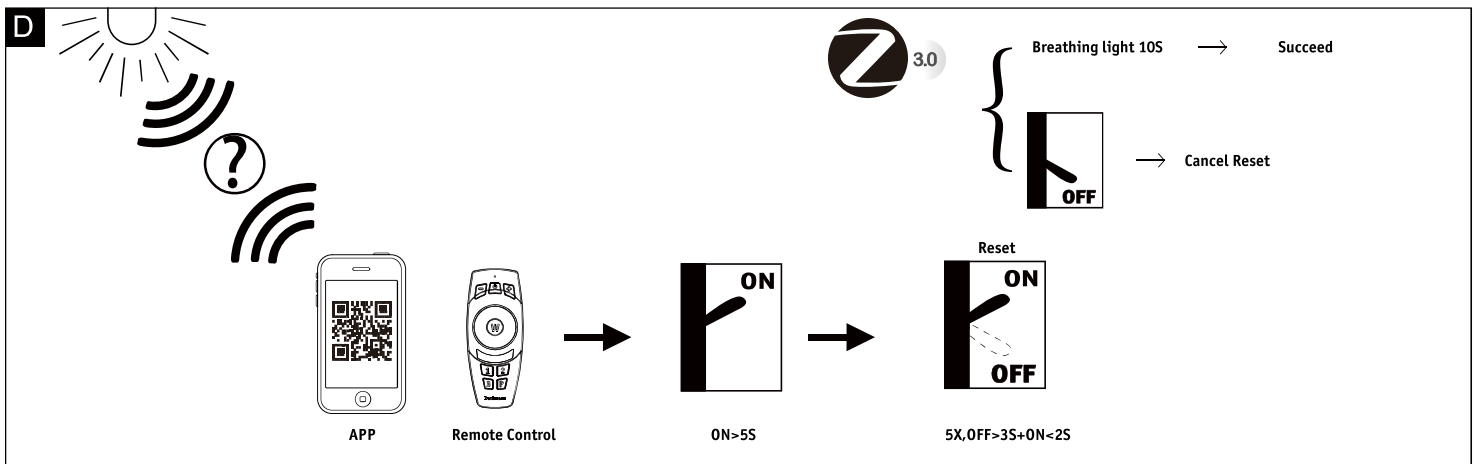
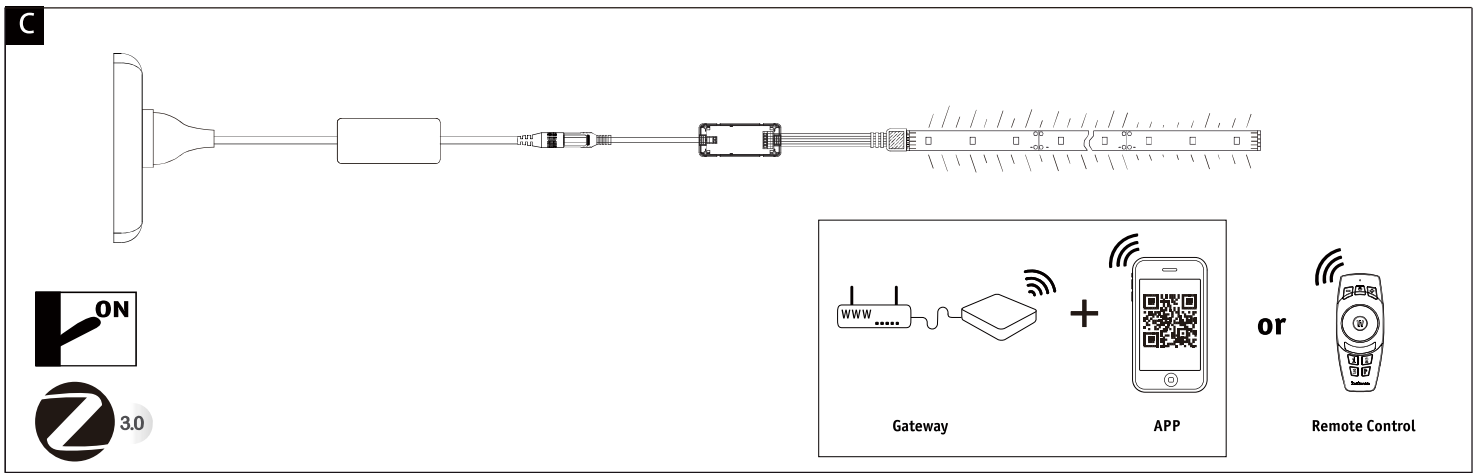

Hiermit erklärt Paulmann Licht, dass der Funkanlagentyp [500.46] der Richtlinie 2014/53/EU entspricht. Der vollständige Text der EU-Konformitätserklärung ist unter der folgenden Internetadresse verfügbar: " www.paulmann.com/ce